

9 Lindwall Avenue Pottsville NSW

3 2 2

THE LIFESTYLE

There are very few addresses, more desirable in Pottsville than Black Rocks Estate. This southern most extension of the Tweed's coastal communities, offers a reprieve from busy suburban living. Bordered by the creek and ocean to the East, and the koala corridor/nature reserve to the West, the estate enjoys the organic features that make the region so popular. Life is best summarised with time spent on the stretches of sand at Black Rocks beach or either above or below the waters of the Mooball Ck or breaks north and south of the bridge.

THE LAYOUT

Conveniently laid out across a single level, this practical family home

Building Size : 215 sqm
Land Size : 627 sqm
View : <https://www.pottsvilleproperties.com/sale/nsw/northern-rivers/pottsville/residential/house/7745453>



Shannon & Katie Kofoed
02 6676 2997



9 Lindwall Avenue, Pottsville



3



2



2

INTERNAL: 189m² EXTERNAL: 26m²

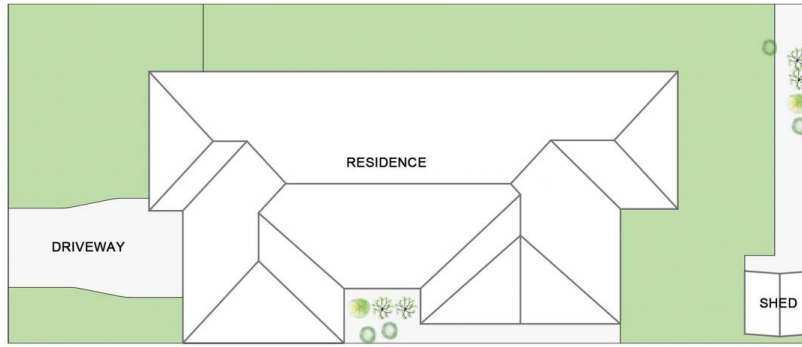

SITE PLAN
(NOT TO SCALE)

