



18 Toormina Court Pottsville NSW

4 2 2

THE LIFESTYLE

Welcoming to the market, 18 Toormina Court, Pottsville. Set at the end of a quiet cul-de-sac in the tightly held eastern pocket of Seabreeze Estate, this light-filled single-level home offers the kind of relaxed, low-maintenance lifestyle that suits families, downsizers and investors alike. With a desirable north-eastern orientation, the home is beautifully matched to the local climate-drenched in natural light through the day and naturally cooler in the afternoon.

Established tropical gardens wrap the home in privacy, creating a calm, leafy outlook from every angle. Beyond the back boundary lies the oval, a rare bonus that feels like an

[For full version visit the website](#)

Type : House
Price : \$ 1,400,000
Land Size : 514 sqm
View : <https://www.pottsvilleproperties.com/sale/nsw/northern-rivers/pottsville/residential/house/8568502>



Shannon And Katie Kofoed
 02 6676 2997

18 Toormina Court, Pottsville



4



2



2

INTERNAL: 193m²

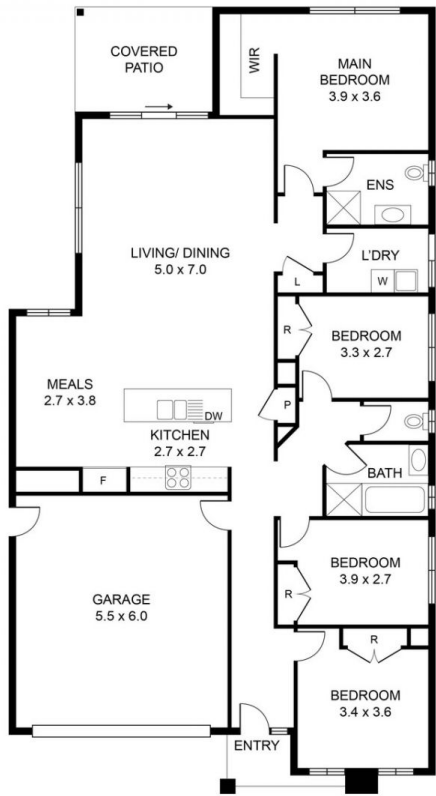

RESIDENCE : 193m²

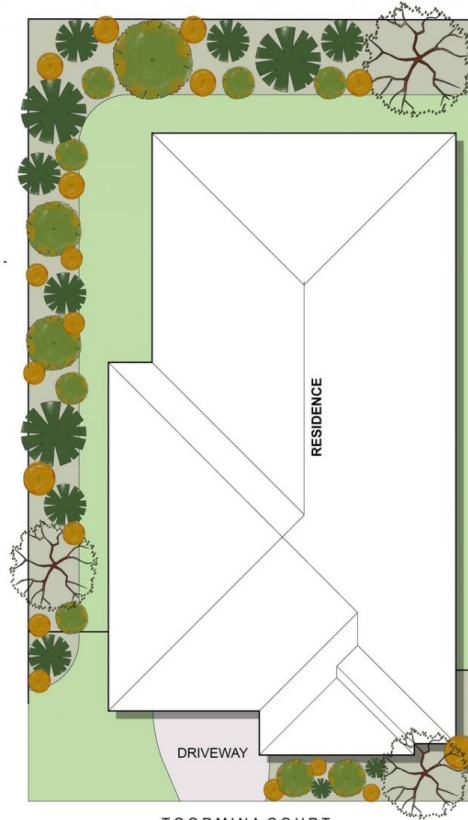

TOORMINA COURT
SITE PLAN